

SCH Imaged Documents - Viewing when PowerChart is Unavailable



Accessing SCH Imaged Documents using the Document Imaging system

The Document Imaging icon is available for viewing medical records only during periods when PowerChart is unavailable.

- From the AL window, double click on the Document Imaging icon to start the application.



- Enter your Novell username and password in the User Name and Password boxes respectively. This is the same password you use to log onto your computer and your email.
- Press the [Enter] key
 - or
- Click on the Login button.

Finding a Patient

- Enter the patient's MRN with a **R** as a prefix (1).
NOTE: You MUST type in the leading zero if the patient's MRN is 6 digit e.g. R0999999. For MRN R1000001 for example, the direct MRN can just be entered.
- or
- Enter the patient's Surname (2) and Given Name (3)
- Press the [Enter] key

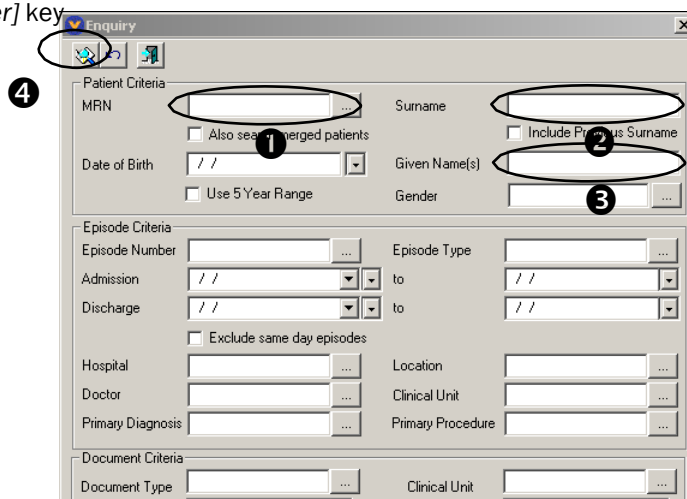

Information:

Clicking on the search icon  (4) has the same effect as pressing the [Enter] key once you have typed the MRN or Surname and Given Name(s).

View Patient details

Once a patient record has been opened, all further actions are carried out using the same method as accessing SCH Imaged Documents from PowerChart.

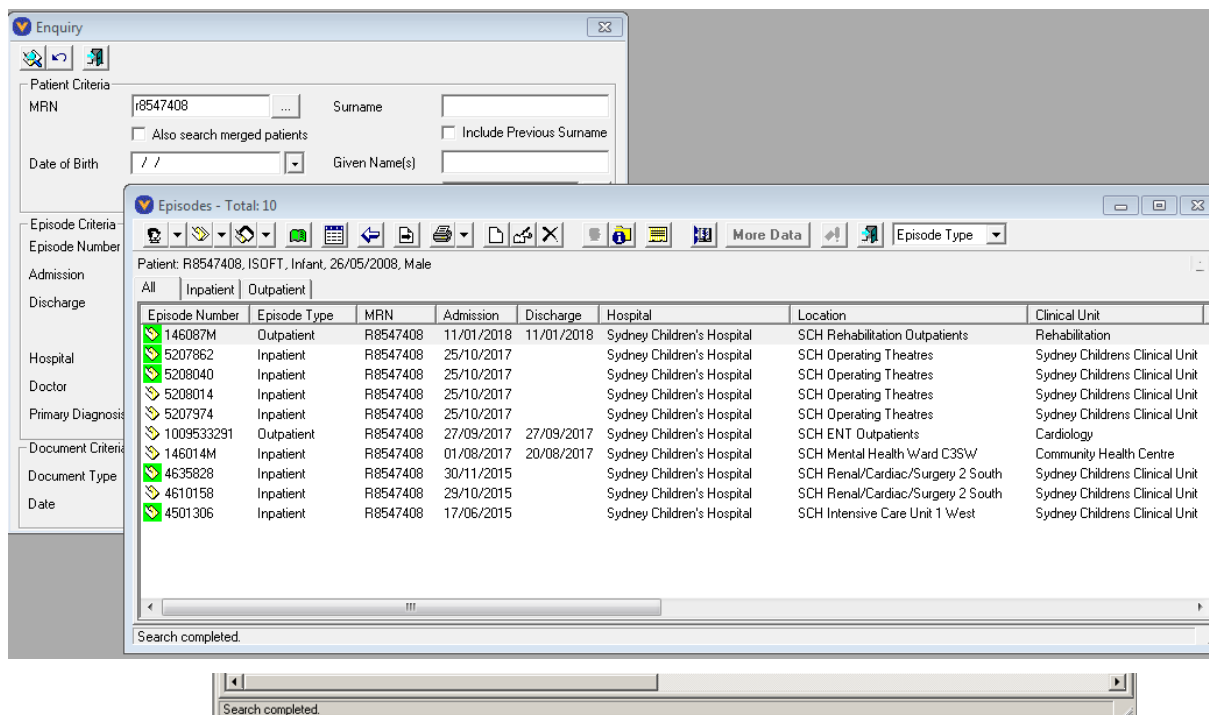

- Select the required document by using the Episodes and Documents buttons.
- Double click on the document to open it.

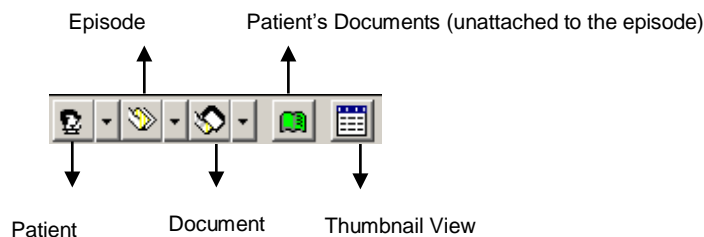

Tip:

- If you used Enter the patient's Surname and Given Name to search for a patient there is a possibility that more than one patient will exist with the same name.
 - Click on the Patient button to view by patient names.
 - Double click on the required patient to view the episodes for that patient.

Further information about using CRIS-PC can be obtained from the relative Imaged Documents Quickstart available from the Intranet.

